

# Visiting Museum on the Mound



@museumonmound



Museumonthemound



MuseumontheMound

# Visiting Museum on the Mound

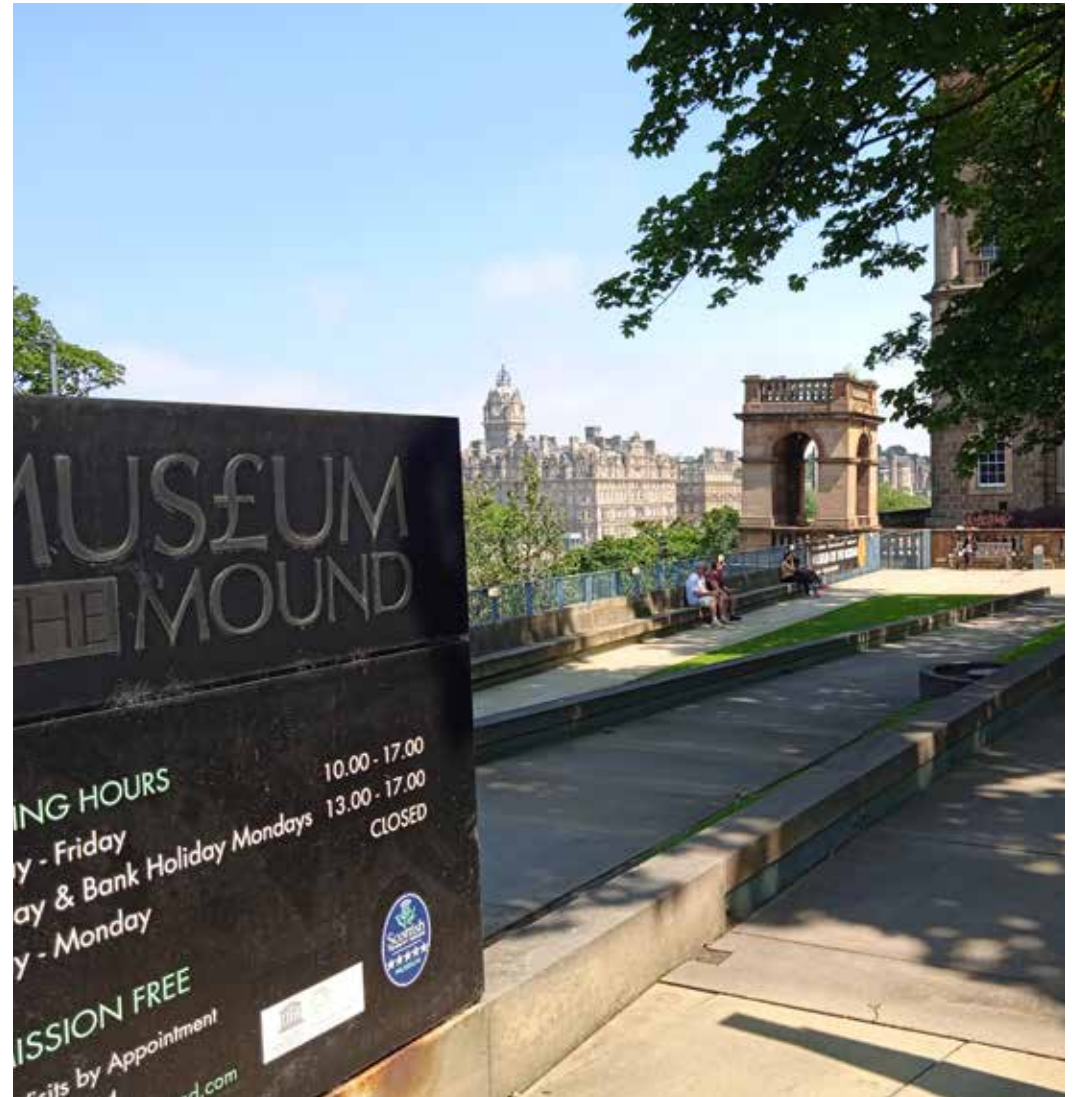

- I'm going on a visit to Museum on the Mound in Edinburgh.



This is Nicola, the Visitor Services Officer. I might see her on my way in and out of the museum.



- The door will be opened by one of the museum staff members.



Hannah



Kathryn



Gillian



Phoebe



Elysia



Suqiong



Mark



Daisy



Sarah



Emily

- This is the museum education team. Some of them will be helping me on my visit.
- They are here to help me. I can ask them questions.



- When I arrive, one of the museum team will show me where to go.
- We will walk through the museum and I will see a mannequin. The mannequin is wearing a long black cloak that someone wore in an old TV advertisement.



- We will go into a room where I can put my things in a cupboard to keep them safe.
- If I want to keep them with me, I can let the museum team know.



- I will sit and listen to a member of the museum team give an introduction to the museum.
- They will tell me what I'll be doing while I visit the museum.

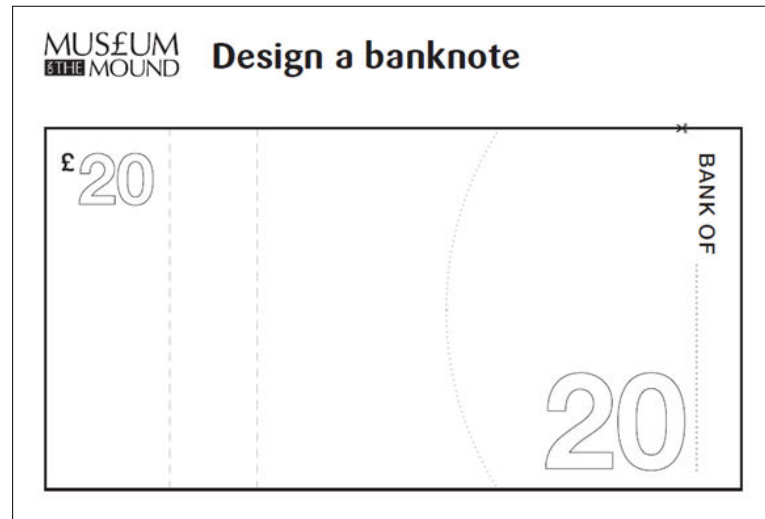

- I will take part in at least 3 activities at the museum.
- These will be led by a member of the museum team.
- I can ask questions during the activity. If I have a lot of questions, I can ask them at the end.





- There will be things to see, smell, do and touch.
- One of the things I might touch is animal fur.
- If there is anything that makes me uncomfortable, I can let the museum team know.



# MUS£UM 6 THE MOUND

Today I \_\_\_\_\_  
struck my own coin.



It is a replica of a 13<sup>th</sup> century  
Scottish silver penny from  
the reign of Alexander III.

- One of the activities I might do at the museum is make my own replica medieval coin.
- There is a loud noise when the coin is hammered.
- If this makes me uncomfortable, I can let the museum team know.



- The museum is on one floor of the building.
- There are lifts, but I will not need to use them.

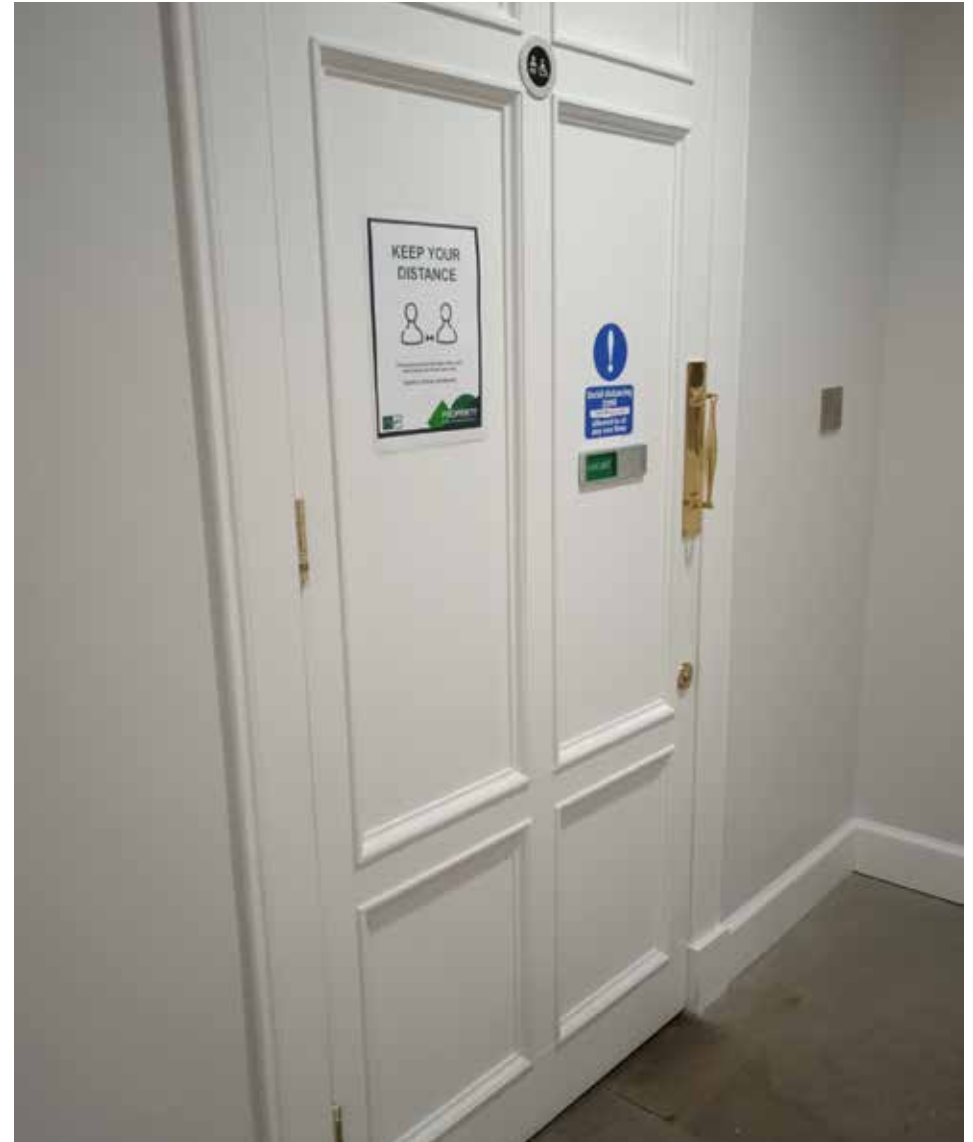
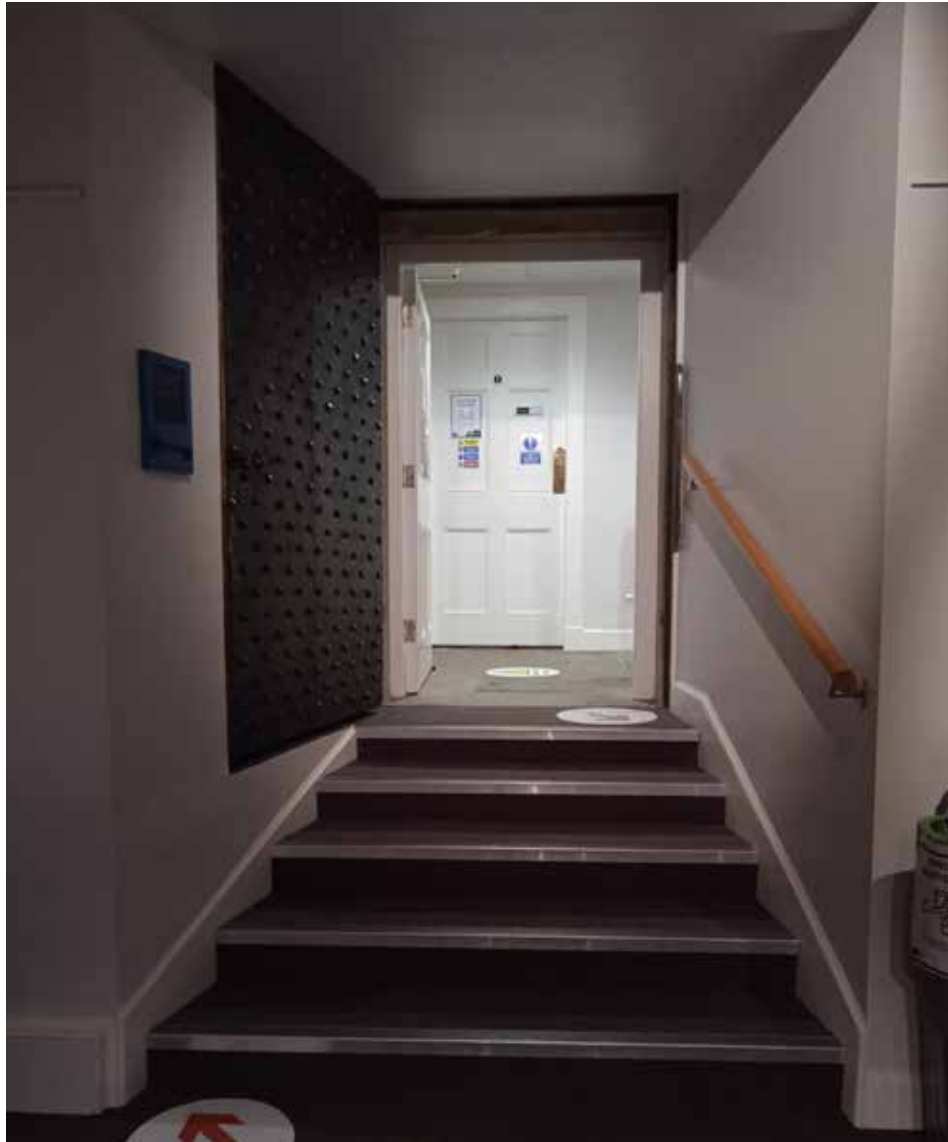

- I will be shown where to find the toilets.
- There are paper towels rather than driers.



- There is a quiet area in the Museum that I can use.



Hannah



Kathryn



Gillian



Phoebe



Elysia



Suqiong



Mark



Daisy



Sarah



Emily

- The museum team is excited for me to visit!
- If I have any questions before my visit, I can ask them. I can call 0131 243 5464, or email [hannah.himmelman-christoper@lloydsbanking.com](mailto:hannah.himmelman-christoper@lloydsbanking.com) or ask through social media.



@museumonmound



Museumonthemound



MuseumontheMound